

RECEIVED
JUL 30 1985
H. L.

WALWORTH COUNTY
SURVEYING & MAPPING
LAKE GENEVA, WISCONSIN

UTILITY EASEMENT: ALL LOTS-6' WIDE
ALL REAR AND SIDE LOT LINES

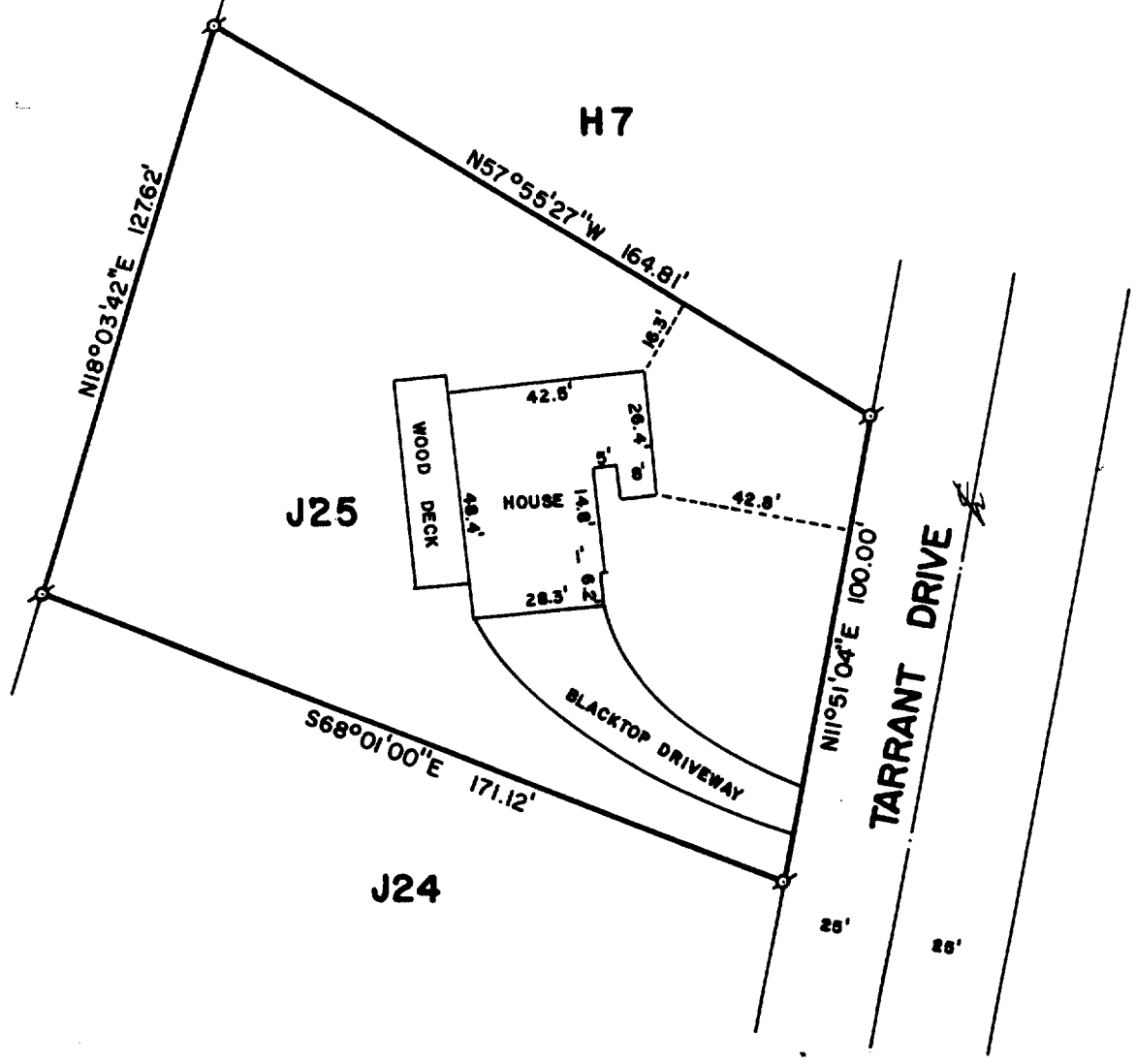

PLAT OF SURVEY OF

LOT J25 OF COUNTRY CLUB ESTATES, ADDITION "J", LOCATED IN
OUTLOTS 101, 102 AND 103 OF THE ASSESSOR'S PLAT OF THE
VILLAGE OF FONTANA ON GENEVA LAKE, WALWORTH COUNTY, WISCONSIN

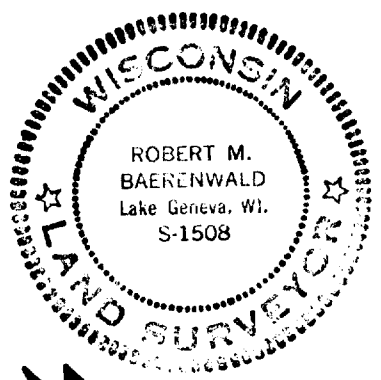

ORDERED BY: COLDWELL BANKER
GENEVA LAKES AREA REALTORS
838 MAIN STREET
LAKE GENEVA, WISCONSIN 53147

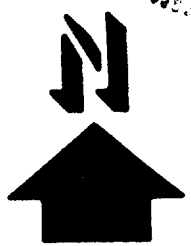

SCALE: 1"=40'

Ø-IRON PIPE FOUND

I, ROBERT M. BAERENWALD, DO HEREBY CERTIFY THAT I
HAVE SURVEYED THE PROPERTY HEREON DESCRIBED ACCORDING
TO THE OFFICIAL RECORDS AND THAT THE PLAT HEREON IS A
CORRECT REPRESENTATION OF THE PROPERTY LINES TO THE
BEST OF MY KNOWLEDGE AND BELIEF.

Robert M. Baerenwald
ROBERT M. BAERENWALD
WISCONSIN REGISTERED LAND SURVEYOR, S-1508

February 6, 1985
DATE JOB NO. 0196